

Landscape plan

- LEGEND**
- Existing trees retained
 - Existing levels
 - Revised Levels
 - Concrete
In situ concrete with 10mm local river pebble
Integral oxide colour to be confirmed
 - Cast iron tree grate
Heel grate safe. Off the shelf or bespoke. Refer to image board.
Integral upright to comply with dark sky principles.
 - Cast iron drainage line
To collect overland flow for trees. Heel grate safe. Off the shelf or bespoke.
Refer to image board.
 - Formed concrete bench around trees and on wall. Sections could include timber battens with backs and arm rests.
 - Porous decomposed granite or mulch zone around existing Cells to be retained.
 - Red brick wall to hold levels.
Mowing strip at base.
 - Proposed tree
Melia azadirach Elite (Non fruiting White Cedar) 9m x 7m
 - Planting bed area
Hardenbergia Snow White (Happy wanderer)
Cremophila Kalkbari Carpet (Emu Bush)
Lomandra Tanika (Matt Rush)
Rhagodia spinescens (Salt bush)
 - Lawn
Hard wearing Couch. Mowing strip around the wall
 - For lighting Refer to plans by JHA

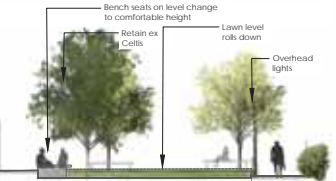
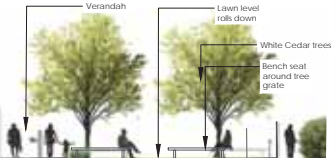
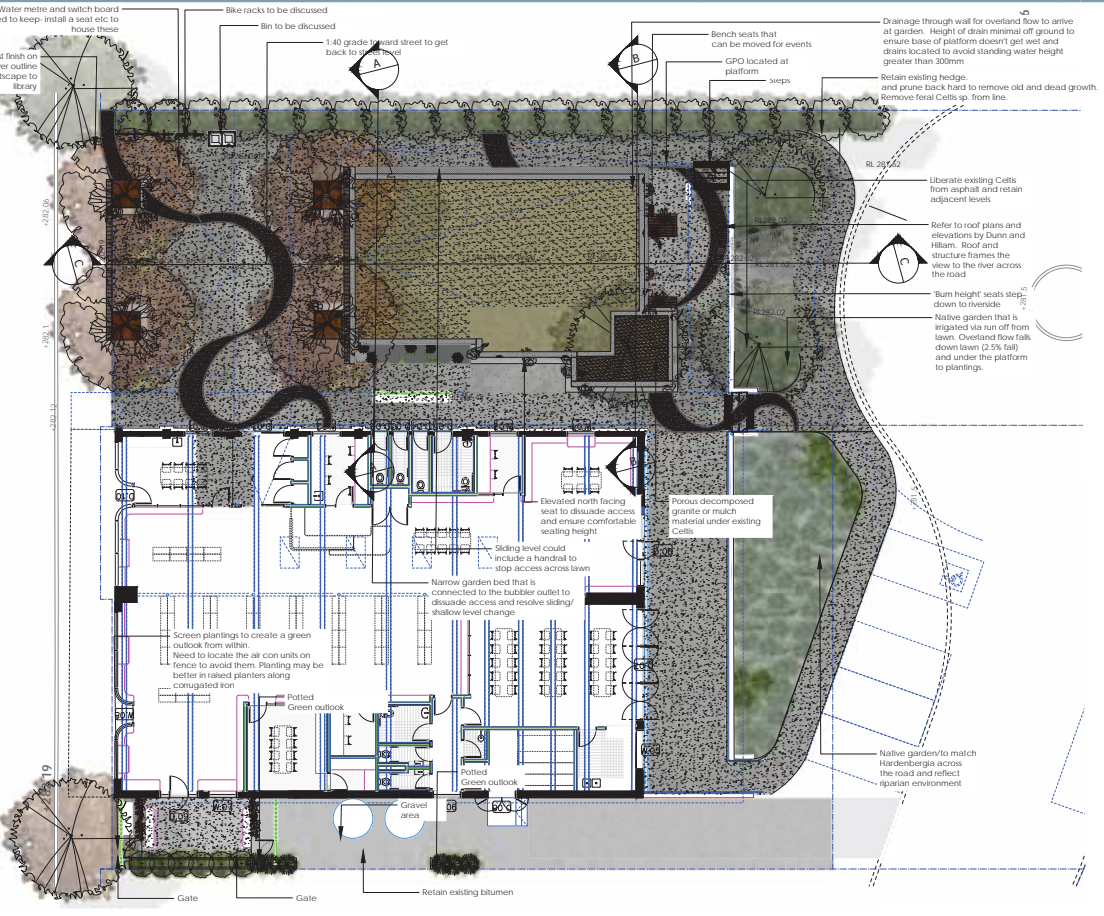

Library and Community Hub
 30-32 Miller St, Gilgandra
Meeting place of Wiradjuri, Kamilaroi and Wailwan Nations

CLIENT	Gilgandra Shire Council	SCALE	1:100 at A1
DATE	03.06.21	REVISION	E
PROJECT	J597	STATUS	For presentation



CONCEPT IMAGES



Broom finish and shot blast finish concrete



The Castlereagh River as muse



Cast drainage lines with custom motif



Seating ideas



Cast drainage lines with custom motif



Seating ideas



Custom tree grates



Hardy native plantings to collect overland flow



Seating Ideas

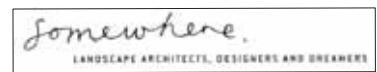

Library and Community Hub
 30-32 Miller St, Gilgandra
Meeting place of Wiradjuri, Kamilaroi and Wailwan Nations

CLIENT	Gilgandra Shire Council	SCALE	NA
DATE	03.05.21	REVISION	A
PROJECT	J597	STATUS	For Presentation

TREE PITS and Section

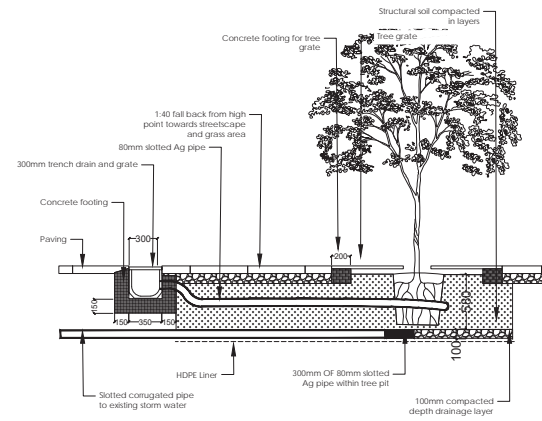

Indicative tree pit section

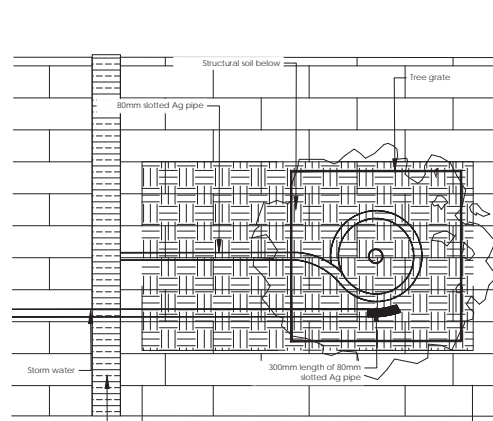

Indicative tree pit plan



Section C-C 1:50



Library and Community Hub
 30-32 Miller St, Gilgandra
Meeting place of Wiradjuri, Kamilaroi and Wailwan Nations

CLIENT	Gilgandra Shire Council	SCALE	Varies
DATE	03.06.21	REVISION	NTS
PROJECT	J597	STATUS	For presentation